

कार्यालय नगर पालिका परिषद बैतूल (म.प्र.)

Office Tel. No. (07141-230424)

Fax No. (07141-230424)

e-mail :- cmobetul@mpurban.gov.in ,

क्रमांक / लो.नि.शा. / 2019 / 1632

बैतूल, दिनांक 5 / 4 / 2019

प्रमाण-पत्र

प्रमाणित किया जाता है कि सदर बैतूल नजूल शीट नं. 44 प्लॉट नं. 14 पर स्थित नाममात्र रोमन कैथोलिक डायोसेशन के स्वामित्व की स्कूल बिल्डिंग डॉन बास्को केम्पस बैतूल में स्थित है। केम्पस में स्थित स्कूल बिल्डिंग क्रमांक 3 एवं 5 स्ट्रक्चर इंजीनियर श्री राकेश त्रिवेदी के संलग्न स्ट्रक्चरल स्टेबिलिटी सर्टिफिकेट दिनांक 05/04/2019 के आधार पर एवं निरीक्षण उपरांत स्कूल भवन सुरक्षित पाया गया है। आगामी शिक्षण कार्य हेतु भवन वर्तमान में उपयुक्त स्थिति में है तथा शिक्षण कार्य हेतु भवन के सुरक्षित होने की अनुशंसा की जाती है।

संलग्न:- मानचित्र

बैतूल, दिनांक- 05/04/2019

मुख्य नगर पालिका अधिकारी
मुख्य नगर पालिका अधिकारी
नगर पालिका परिषद, बैतूल
नगर पालिका परिषद बैतूल

Manager

St. Theresa's English Medium
Convent School, Betul (M.P.)

Principa.

St. Therasas English
Convent School Sadar, .

"वर्षा जल के संवय हेतु रैन वाटर हार्वेस्टिंग का निर्माण अवश्य करें"

DM GANESH

SWASTIK ENGINEERS AND ASSOCIATES BETUL GANJ BETUL

RAKESH TRIVEDI,

CHARTERED ENGINEER (AM) (84535-5)

APPROVED VALUER (CAT I.F. 4900)

BETUL GANJ MB. NO. 9425003496

CERTIFICATE OF STRUCTURAL STABILITY

THE REQUEST OF THE PRINCIPAL AND MANAGEMENT OF ST. THERESA'S
GLISH MEDIUM CONVENT SCHOOL BETUL M.P. I VISITED THE SCHOOL BUILDING
R INSPECTION OF BUILDING

INSPECTION REPORT

TE OF VISIT-----05/04/2019

ME OF PERSON WHO INSPECT ER. RAKESH KUMAR TRIVEDI,
& ER. SONU VAGDRE

ST DONE BY US-----NON DISTRICTIVE TEST BY REBOUND HAMMER

POINT FOR THE BUILDING NO.3&5 MARKED AS HIGHLIGHTED IN MAP INCLOSED WITH
E REPORT

AS RESULT OF INSPECTION

OWNER---NAGPUR ROMAN CATHOLIC DIOCESAN LTD.

LOCATION---AT PLOT NO.14, NAJUL SHEET NO.44, NEAR UDAY PARISAR ,ON BETUL
EDI ROAD JAIPRAKASH WARD THE. & DIST.BETUL M.P. 460001

THE STRUCTURE DESIGN OF THIS BUILDING DONE BY M/S TECHNO ASSOCIATES

BUILDING CONSTRUCTION DONE BY --GAURAV CONSTRUCTIONS, 20 RAMDAS PETH,
GPUR

NO CRACKS IN R.C.C. STRUCTURE

SOME HAIR CRACKS BUT NO MAJOR CRACKS IN PLASTER FOUND

MAINTENANCE LEVEL IS GOOD

STRENGTH OF R.C.C. MEMBRANE IS GOOD

AGE OF BUILDING FROM LOCAL INQUIRY IS APPROX 23 YEAR

PROVISION OF RAIN WATER HARVESTING IS FOUND

FOUND ECO FRIENDLY ENVIRONMENT IN CAMPOUS

NOT ANY DAMAGED PORTION FOUND AND NOT ANY IMMEDIATE REPAIR IS
REQUIRED

CONCLUSION

WE INSPECT THE PROPOSED SCHOOL BUILDING ENTIRELY IT IS
CONSTRUCTED AS PER DESIGN DRAWING AND IT IS TO CERTIFY THAT THE BUILDING
STRUCTURALLY SOUND , SAFE & STABLE FOR ITS INTENDED USE AS A SCHOOL
BUILDING.

CLOSURE

MAP

INNER & OUTER SIDE PHOTO

PHOTO OF TESTING

Principal
St. Theresa's English Medium
Convent School Sadar, Betul

Manager
St. Theresa's English Medium
Convent School Sadar, Betul



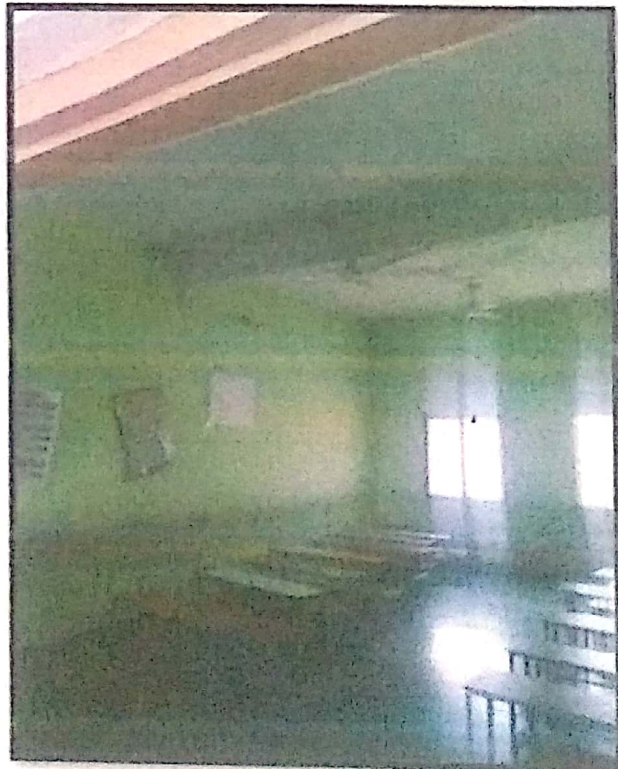

building no. 3

Principal
St. Theresas English Medium
Convent School Sadar, Betul



Manager
St. Theresas English Medium
Convent School Sadar, Betul

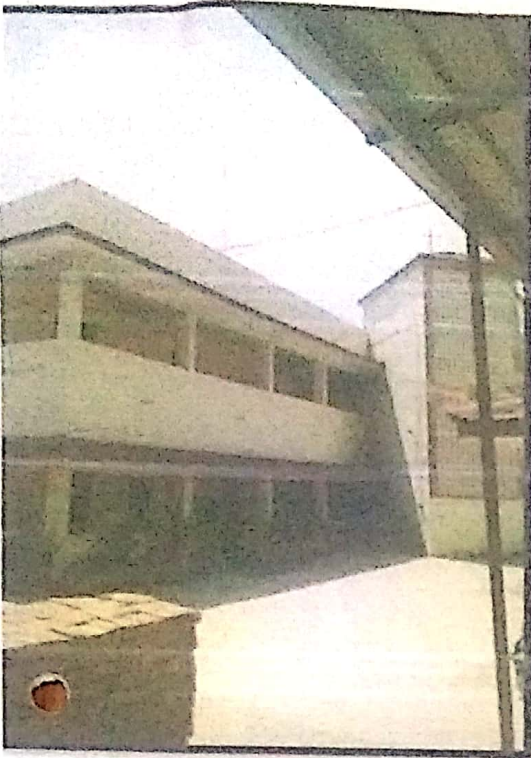



building no. 5

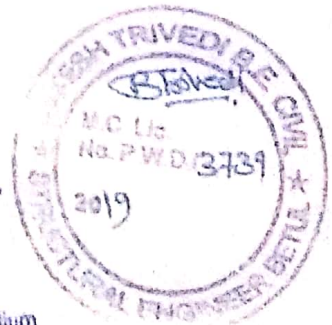

Principal
St. Theresas English Medium
Convent School Sadar, Betul

Manager
St. Theresas English Medium
Convent School Sadar, Betul



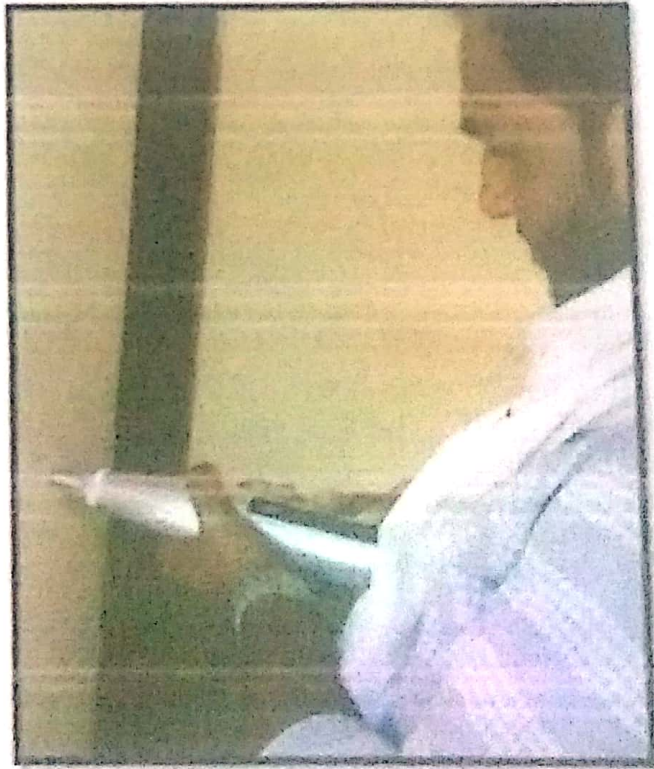
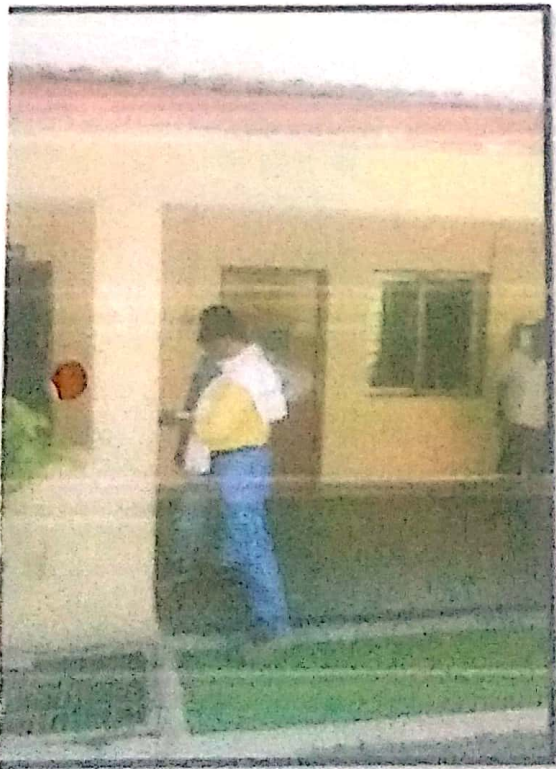

tank for water harvesting



non destructiv test by rebound hammer

[Handwritten Signature]
Principal
St. Theresas English Medium
Convent School Sedar, Betul

[Handwritten Signature]
Manager
St. Theresas English Medium
Convent School Sedar, Betul



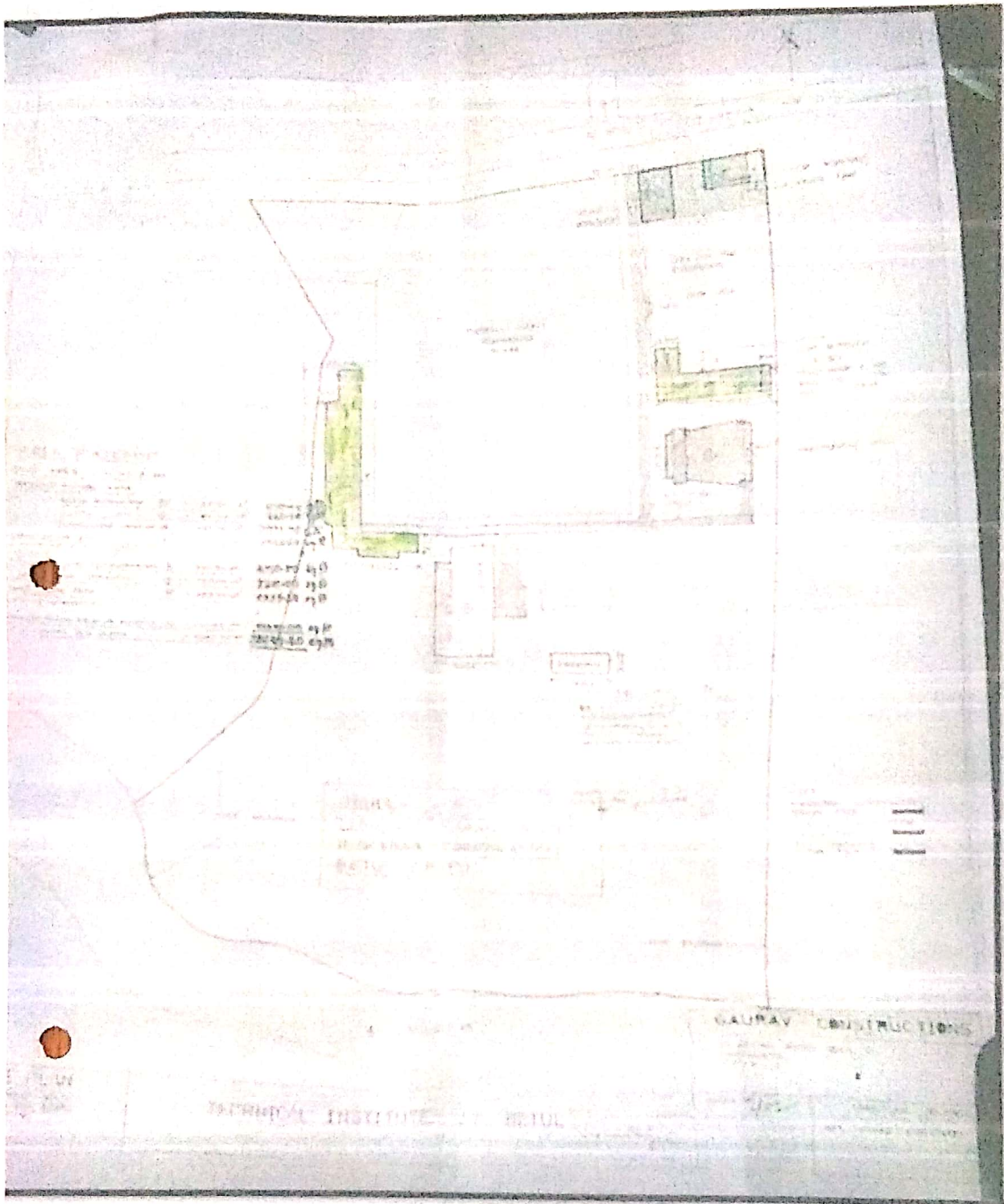

Shashwani
 Principal
 St. Therasas English Medium
 Convent School Sadar, Betul

JKS
 Manager
 St. Therasas English Medium
 Convent School Sadar, Betul

